

PLAN SHOWING THE PROPOSED CONSTRUCTION OF A BUILDING AT PLOT 'B' IN

S.No. 43/1. SEEVARAM VILLAGE, SAIDAPET TALUK, CHINGIEPUT DIST.

SCALE: 1"=8'6"

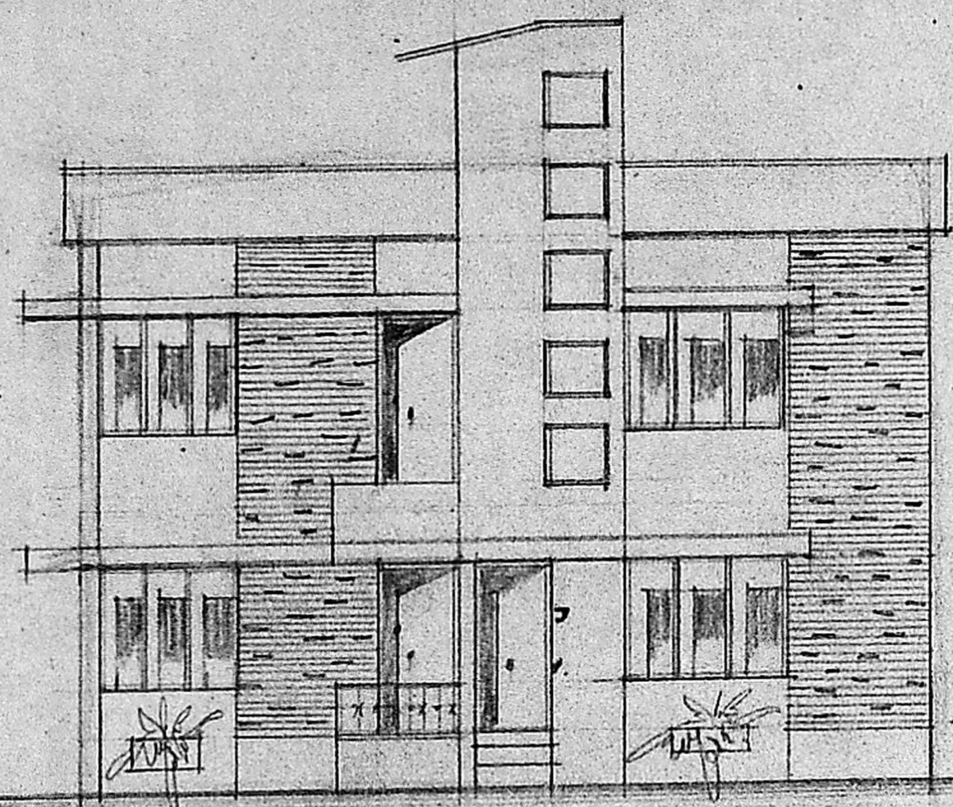

FRONT ELEVATION

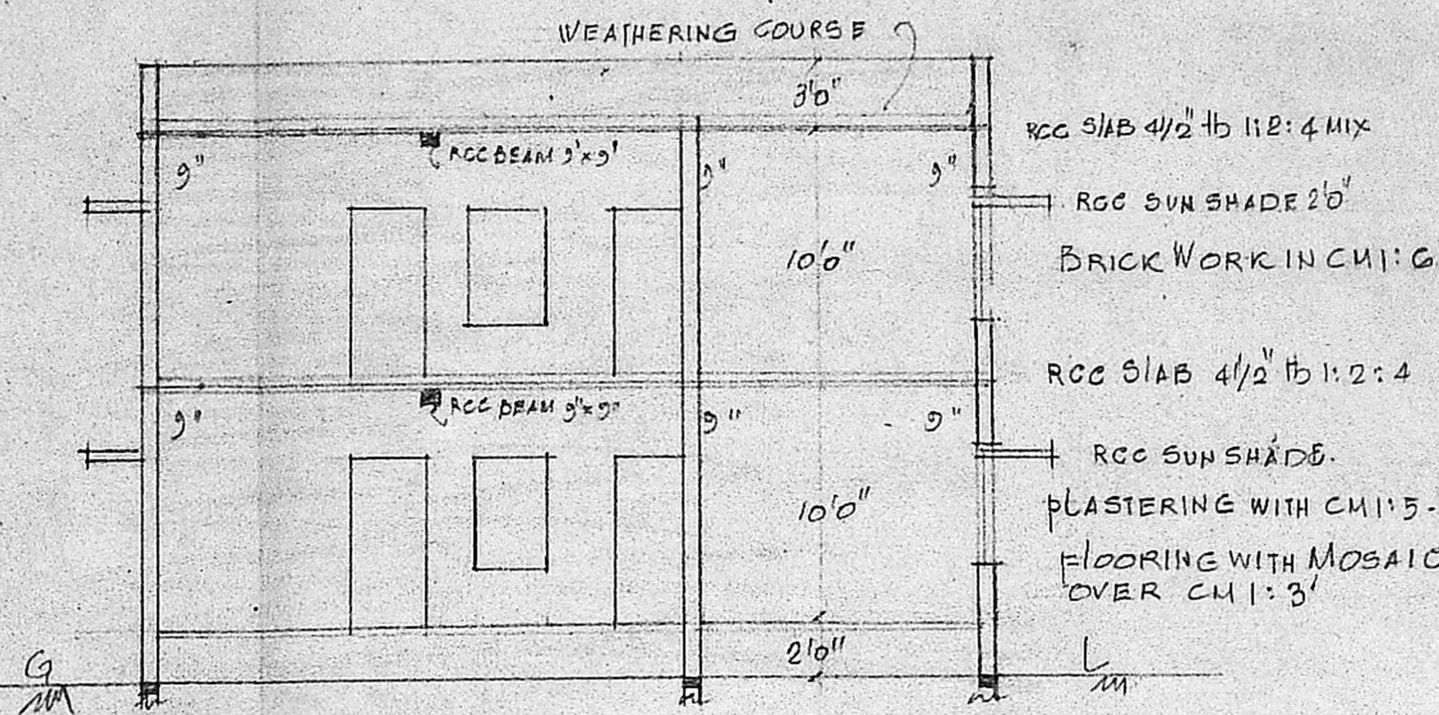

SECTION ON AB

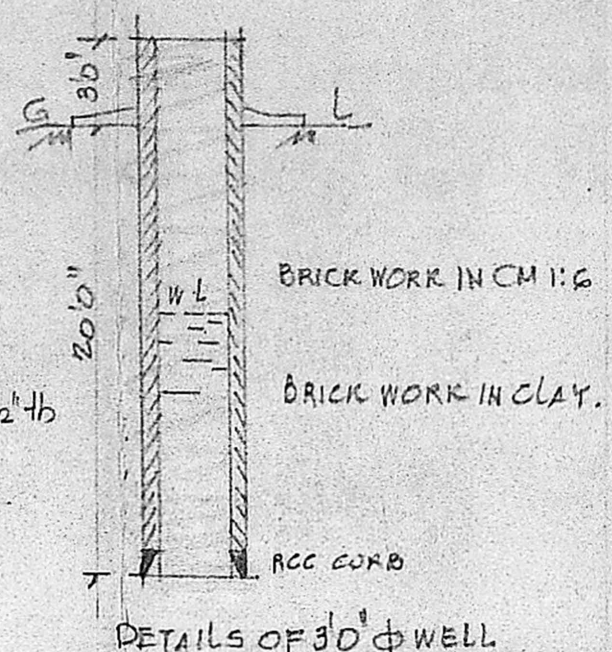

JOINERY.

DOOR	3'6"	7'0"
D1	3'6"	7'0"
D2	2'6"	6'6"
W WINDOW	6'0"	4'6"
W1	3'6"	4'6"
V VENTILATOR	3'0"	2'0"

NOTE:
PRO. WORK
ROAD
SITE BOUNDARY

Planning Permit No. A/1289/90

APPROVED

SUBJECT TO THE CONDITIONS IN THIS OFFICE LETTER.

No. A2/14578/90. Date 25-9-90

C. R. Umialo

25/9/90

FOR MEMBER SECRETARY
MADRAS METROPOLITAN
DEVELOPMENT AUTHORITY
MADRAS - 600 008.

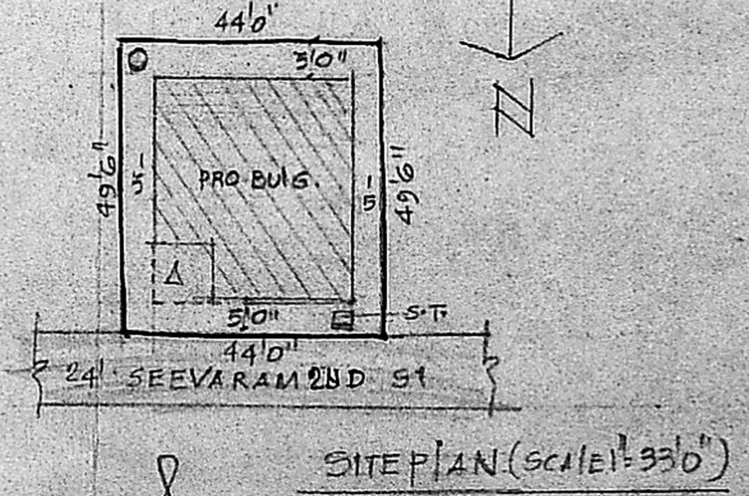
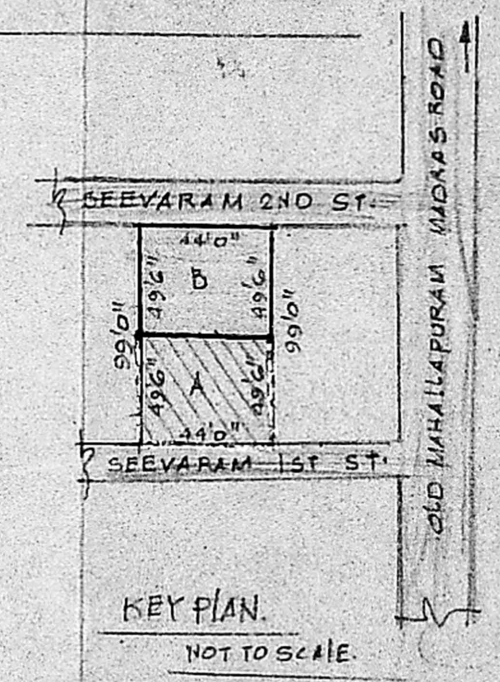
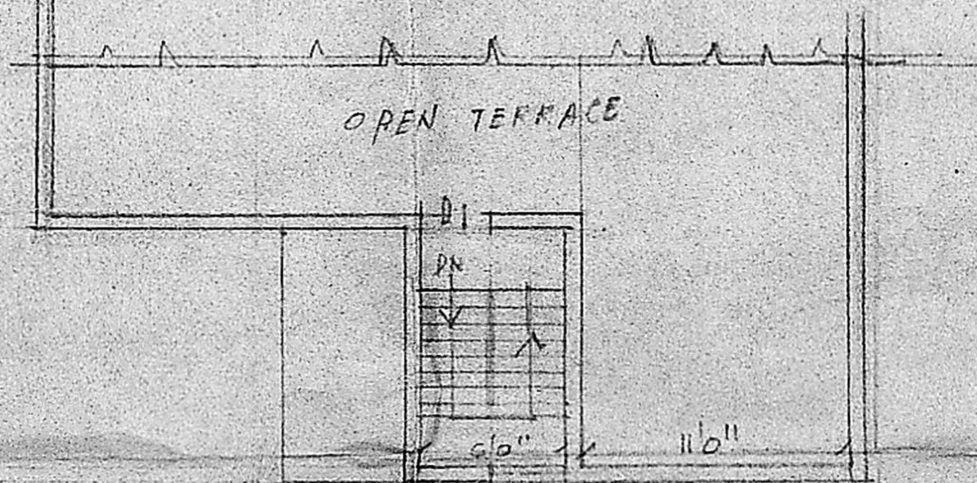
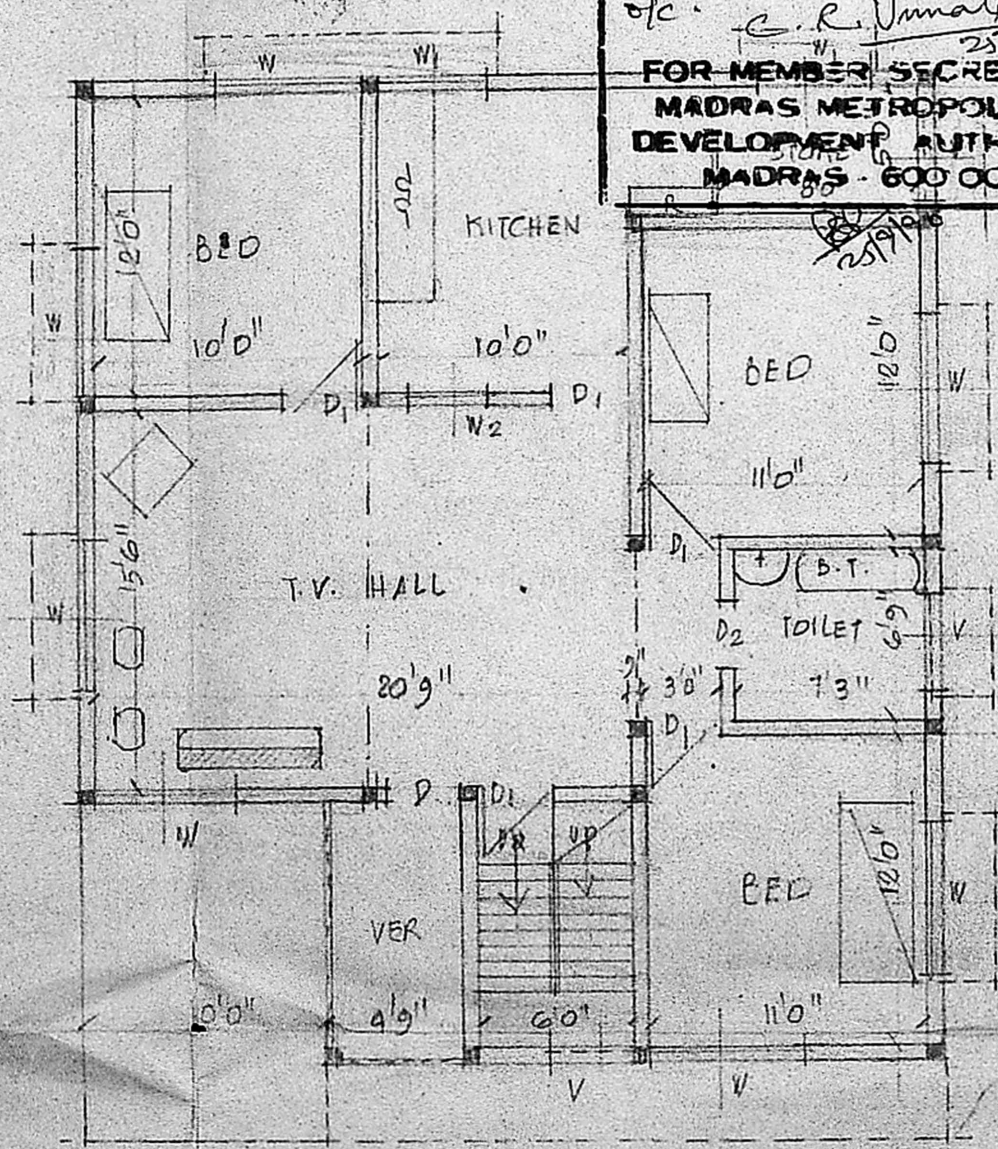
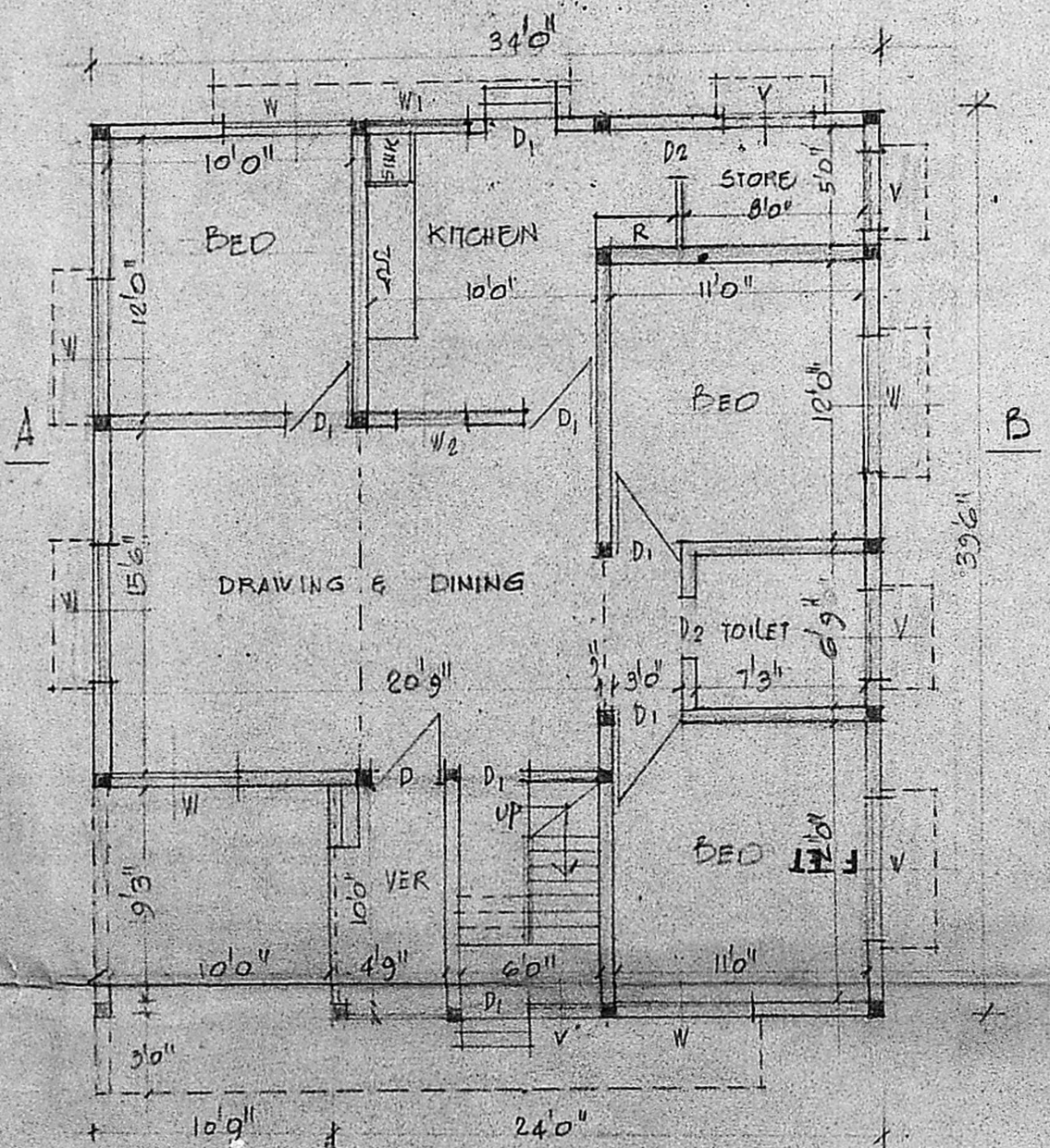
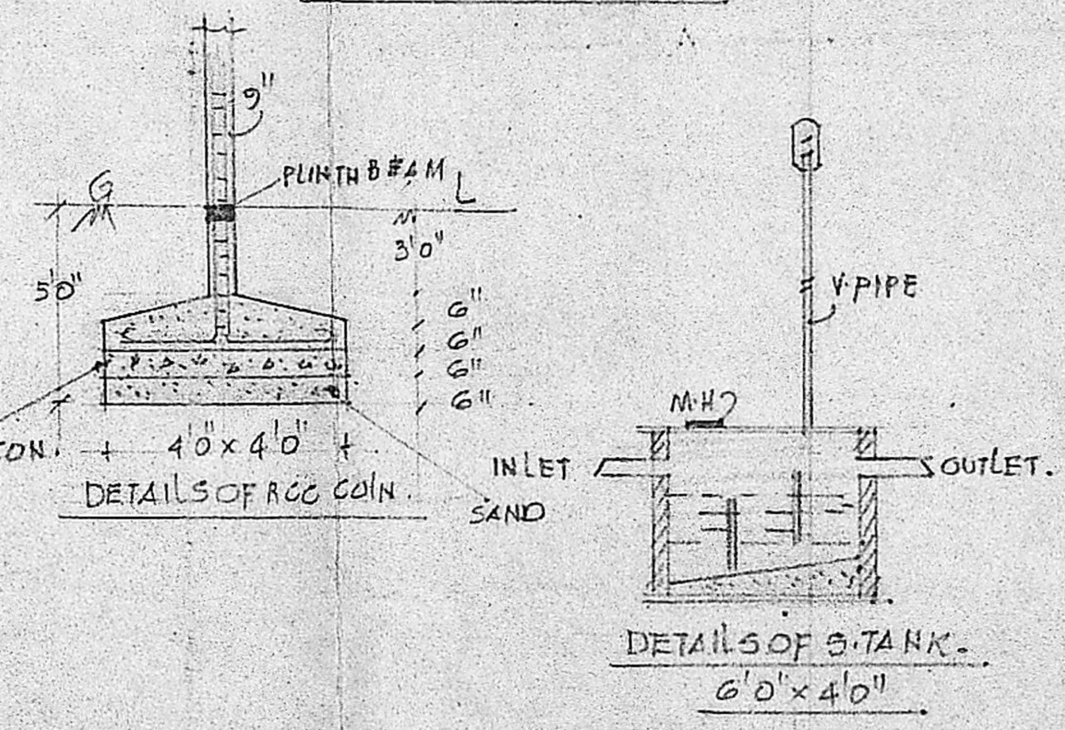

(Signature)
OWNER

(Signature)
V. SRINIVASALU, L.C.E.
Asst. Executive Engineer (Retd.)
Consulting Engineer,
REGD. No. 270.
CLASS I LICENSED SURVEYOR
CORPORATION OF MADRAS
No. 60, Vanniwar Road,
KUMBAKKAM, MADRAS-19